

ELEVATION

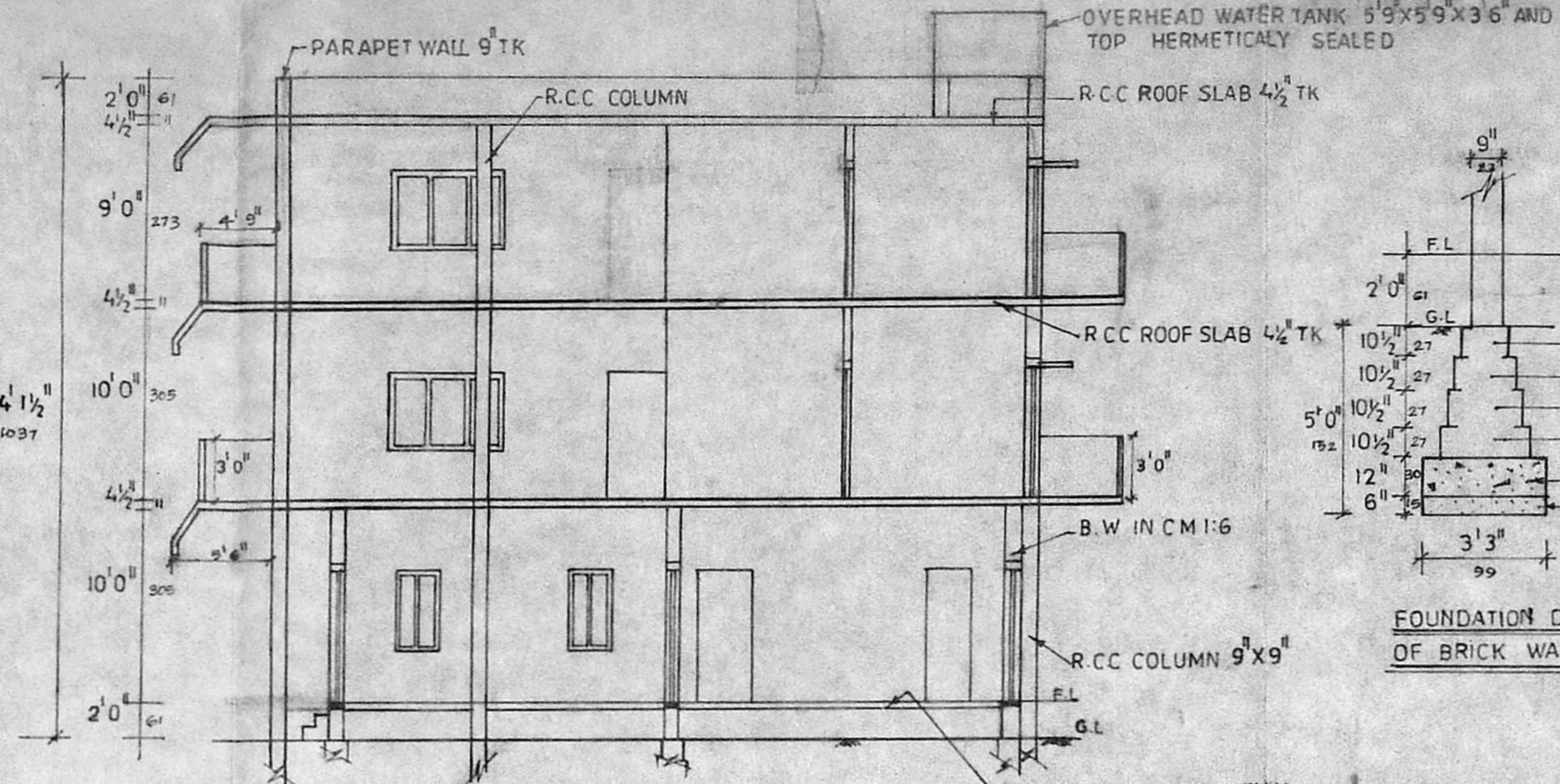

SECTION ON AB

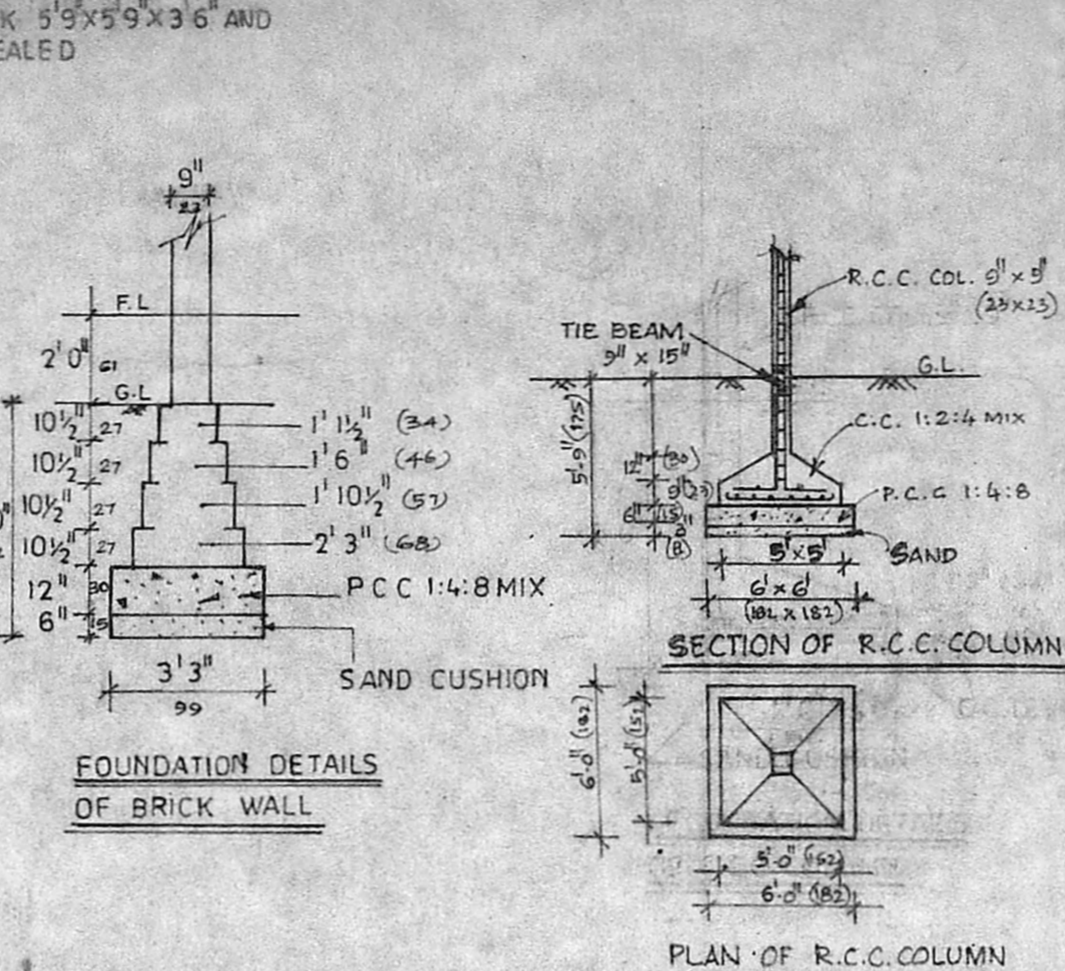

FOUNDATION DETAILS OF BRICK WALL

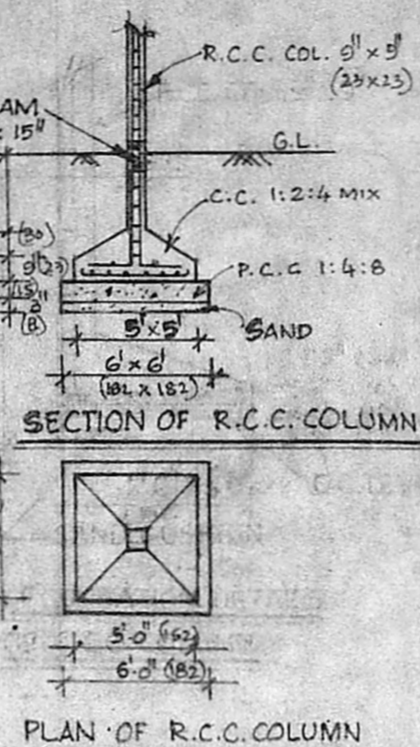

SECTION OF R.C.C. COLUMN

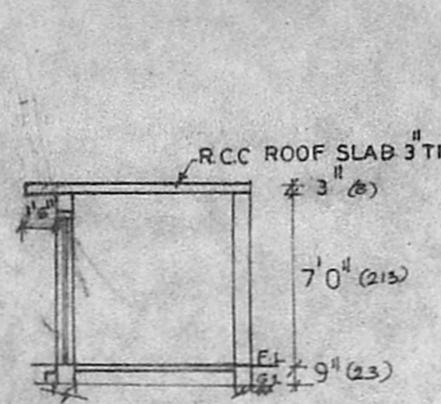

SECTION ON CD

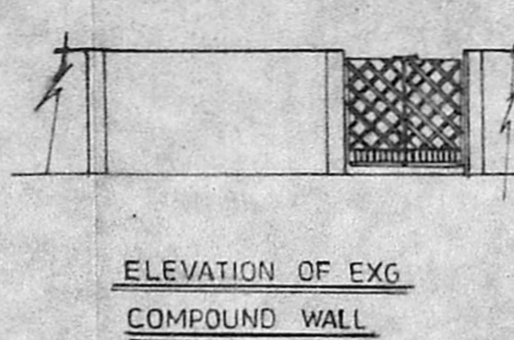

ELEVATION OF EXG. COMPOUND WALL

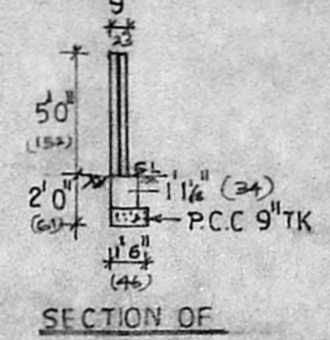

SECTION OF COMPOUND WALL



KEY PLAN (NOT TO SCALE)

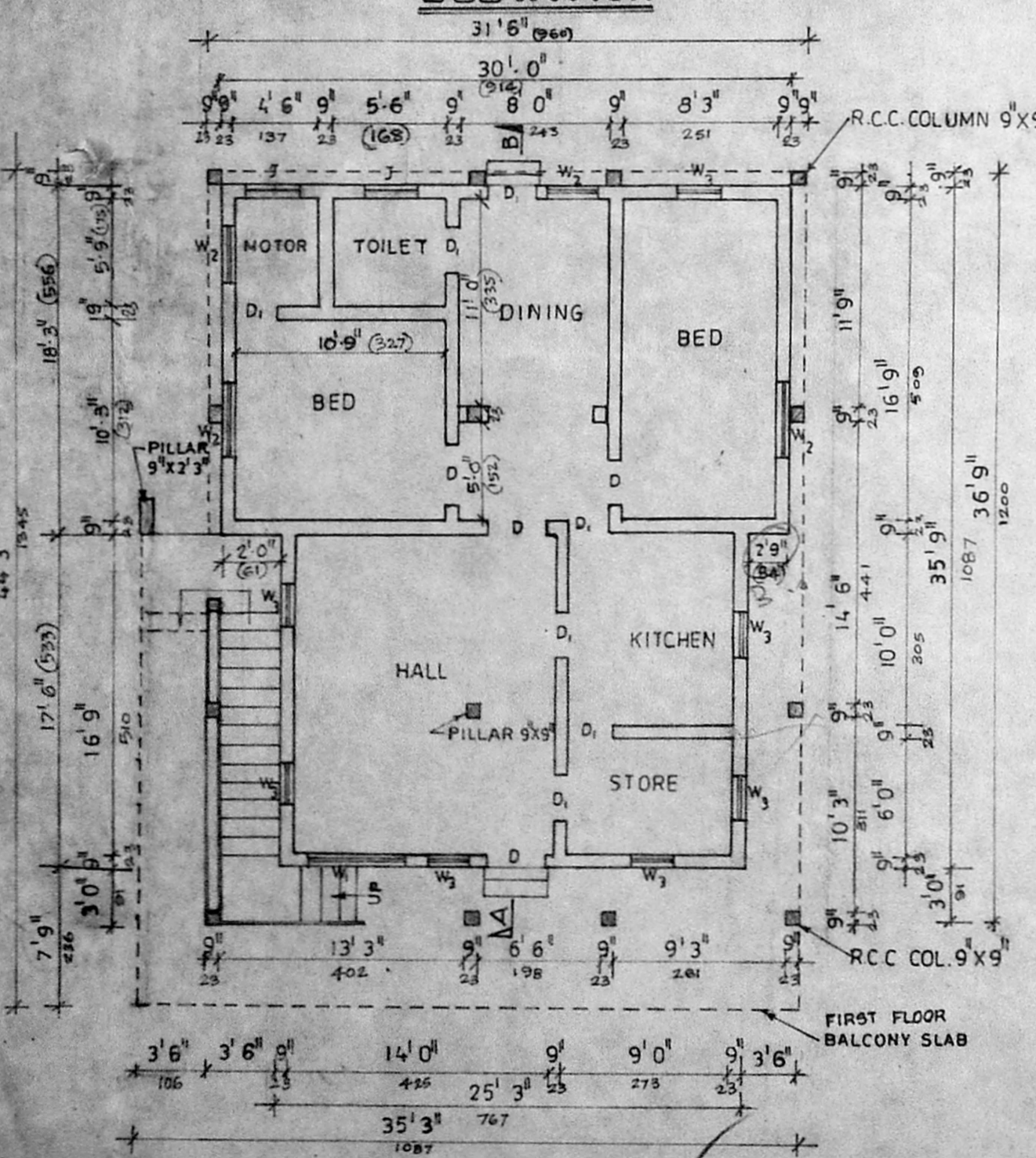

GROUND FLOOR PLAN

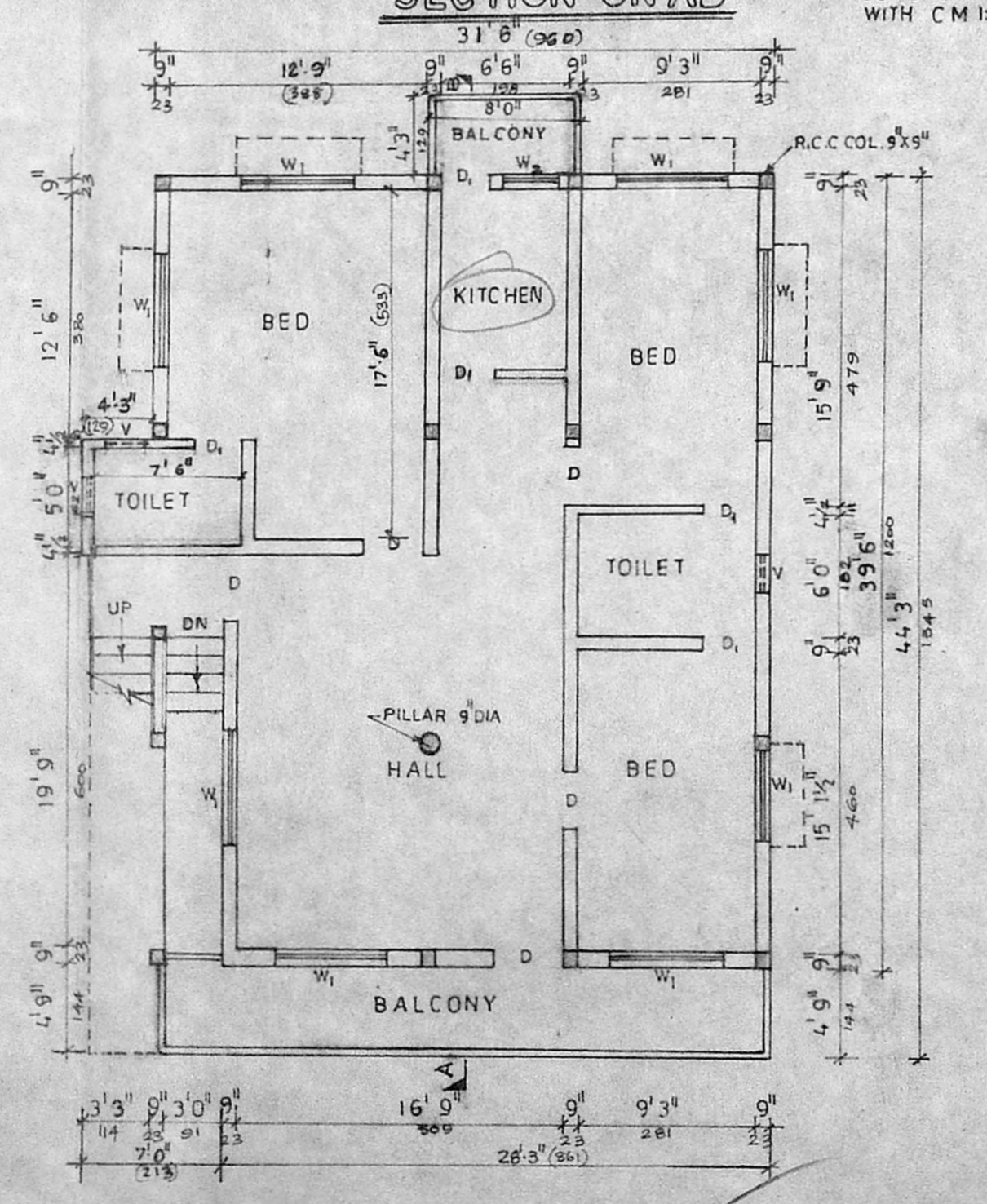

FIRST FLOOR PLAN

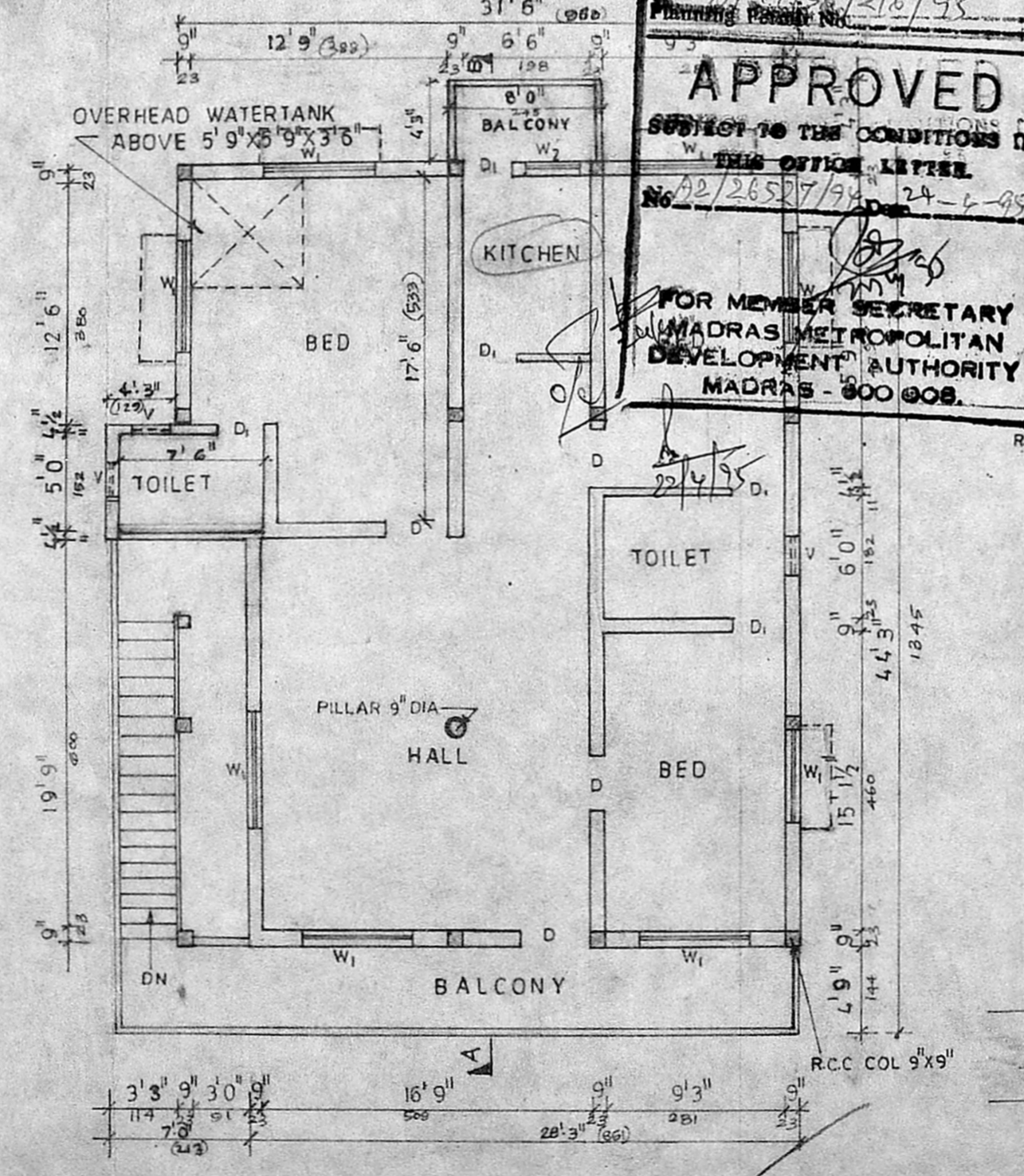

SECOND FLOOR PLAN

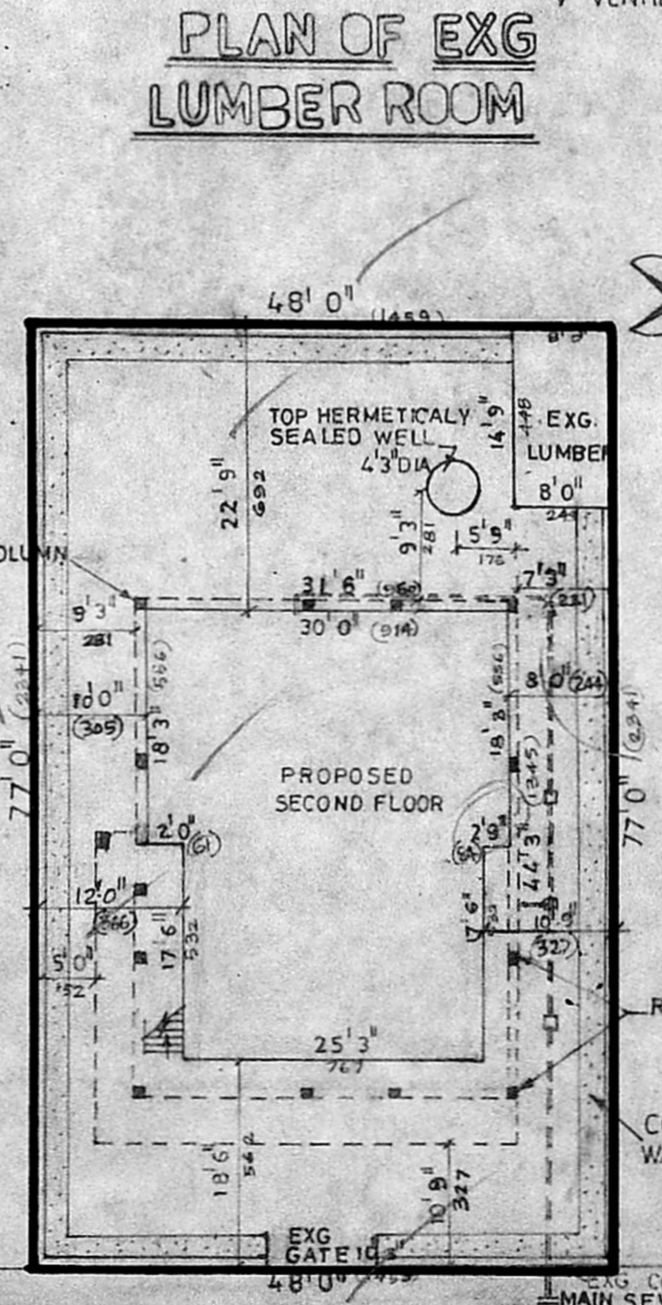

SITE PLAN

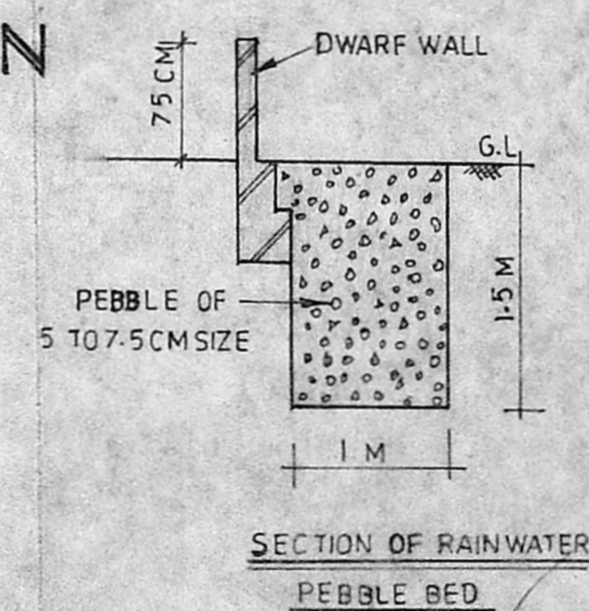

SECTION OF RAINWATER PEBBLE BED

SECTION



PLAN OF WELL

**APPROVED**  
 SUBJECT TO THE CONDITIONS IN THIS OFFICE LETTER  
 No. A2/26527/94  
 24-6-95  
 FOR MEMBER SECRETARY  
 MADRAS METROPOLITAN  
 DEVELOPMENT AUTHORITY  
 MADRAS - 600 008.

SCHEDULE OF JOINERIES

	CM	CM
D DOOR	3'0" X 6'9"	91 X 205
D <sub>1</sub> DOOR	2'6" X 6'9"	76 X 205
W <sub>1</sub> WINDOW	6'0" X 4'0"	182 X 122
W <sub>2</sub> WINDOW	4'0" X 4'3"	122 X 129
W WINDOW	2'6" X 4'3"	76 X 129
V VENTILATOR	2'0" X 1'6"	61 X 46
J JALLY	3'0" X 1'6"	91 X 46

COLOUR INDEX

EXISTING	[Symbol]
PROPOSALS	[Symbol]
PLOT BOUNDARY	[Symbol]
ROADS	[Symbol]

AREA PARTICULARS

PLOT EXTENT	3696 SFT	343 SQM
GROUND FLOOR AREA	1107 SFT	103 SQM
FIRST FLOOR AREA	1316 SFT	122 SQM
SECOND FLOOR AREA	1316 SFT	122 SQM
BALCONY (FIRST FLOOR + SECOND FLOOR)	315 SFT	29 SQM
TOTAL BUILTUP AREA	4054 SFT	376 SQM
PLOT COVERAGE	29.95%	
F.S.I	1.09 TIMES	

PLAN SHOWING THE PROPOSED ADDITION OF SECOND FLOOR TO EXG DWELLING HOUSE AT DOOR NO. 18  
 OLD NO: 14 TAILORS ESTATE 1<sup>ST</sup> STREET  
 KODAMBAKKAM MADRAS.  
 T.S. NO: 66, BLOCK NO: 31, PULIYUR VILLAGE.  
 CORPORATION DIVISION NO: 120

SCALE: 1" = 8'0" (1:100)  
 OWNER: MRS. RUBY DANIEL

NOTE: THE EXISTING BUILDING HAS BEEN APPROVED BY THE CORPN. OF MADRAS. VIDE B.A. NO 520/86 DT: 19.11.86

OWNER'S SIGNATURE: *Ruby Daniel*

G. SUBRAMANIAN, L.C.E.  
 CIVIL ENGINEER  
 CLASS I LICENSED SURVEYOR  
 CORPORATION OF MADRAS  
 LICENSE NO. 135.  
 Door Premises No. 152/2,  
 Lake View Sallai, West Mambal,  
 Madras, Pin Code 600 032.  
 LICENSED SURVEYOR Tel: 4834820